

### Organizational Chart

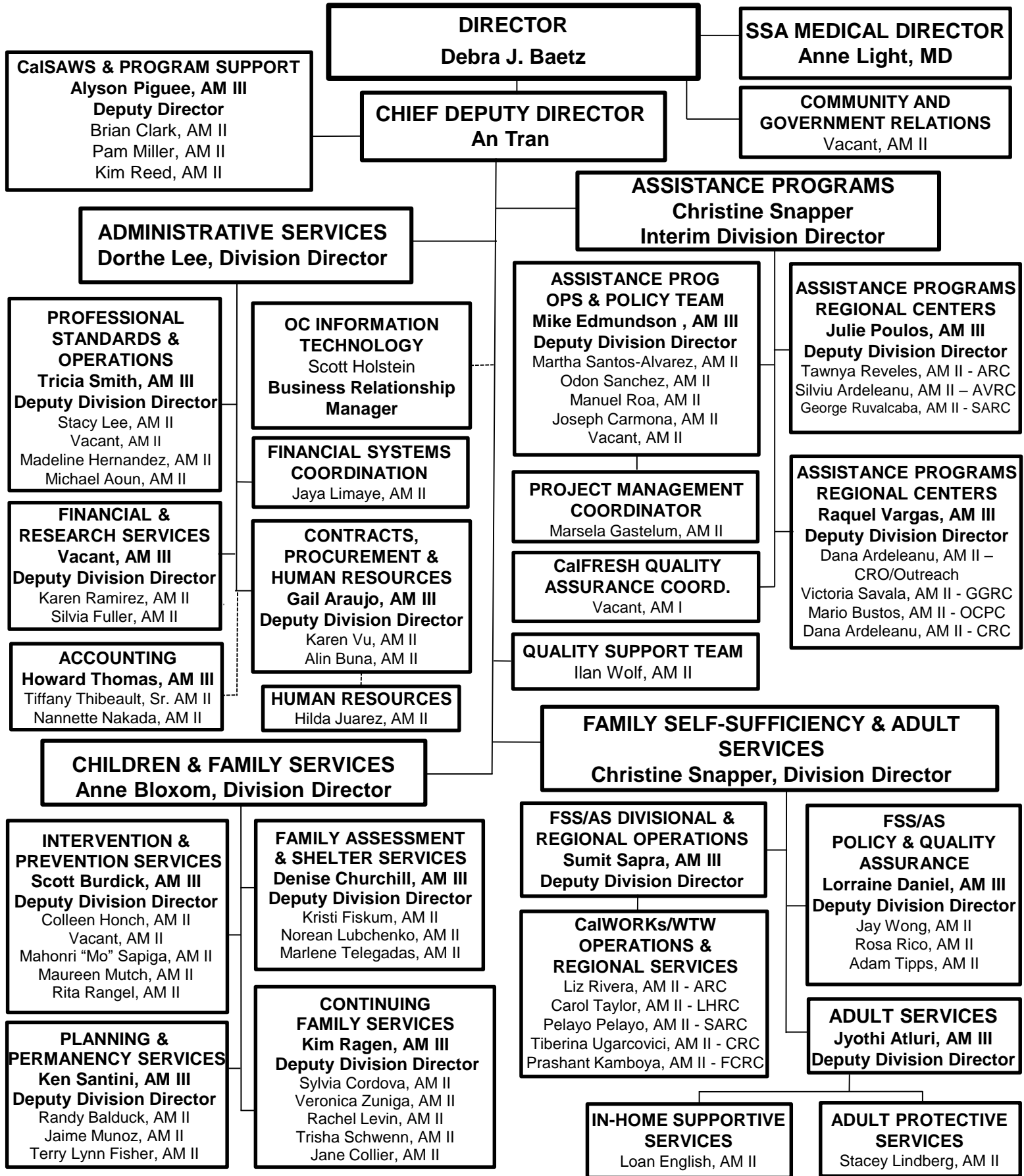

# SSA DIRECTOR

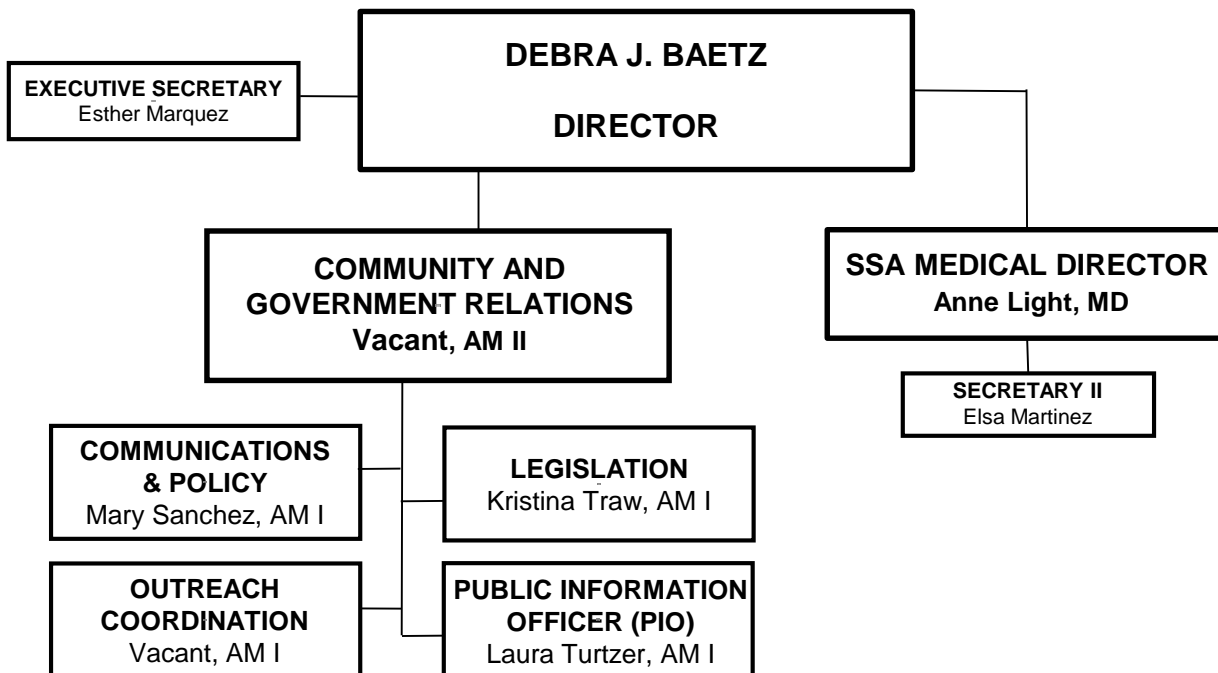

# SSA CHIEF DEPUTY DIRECTOR

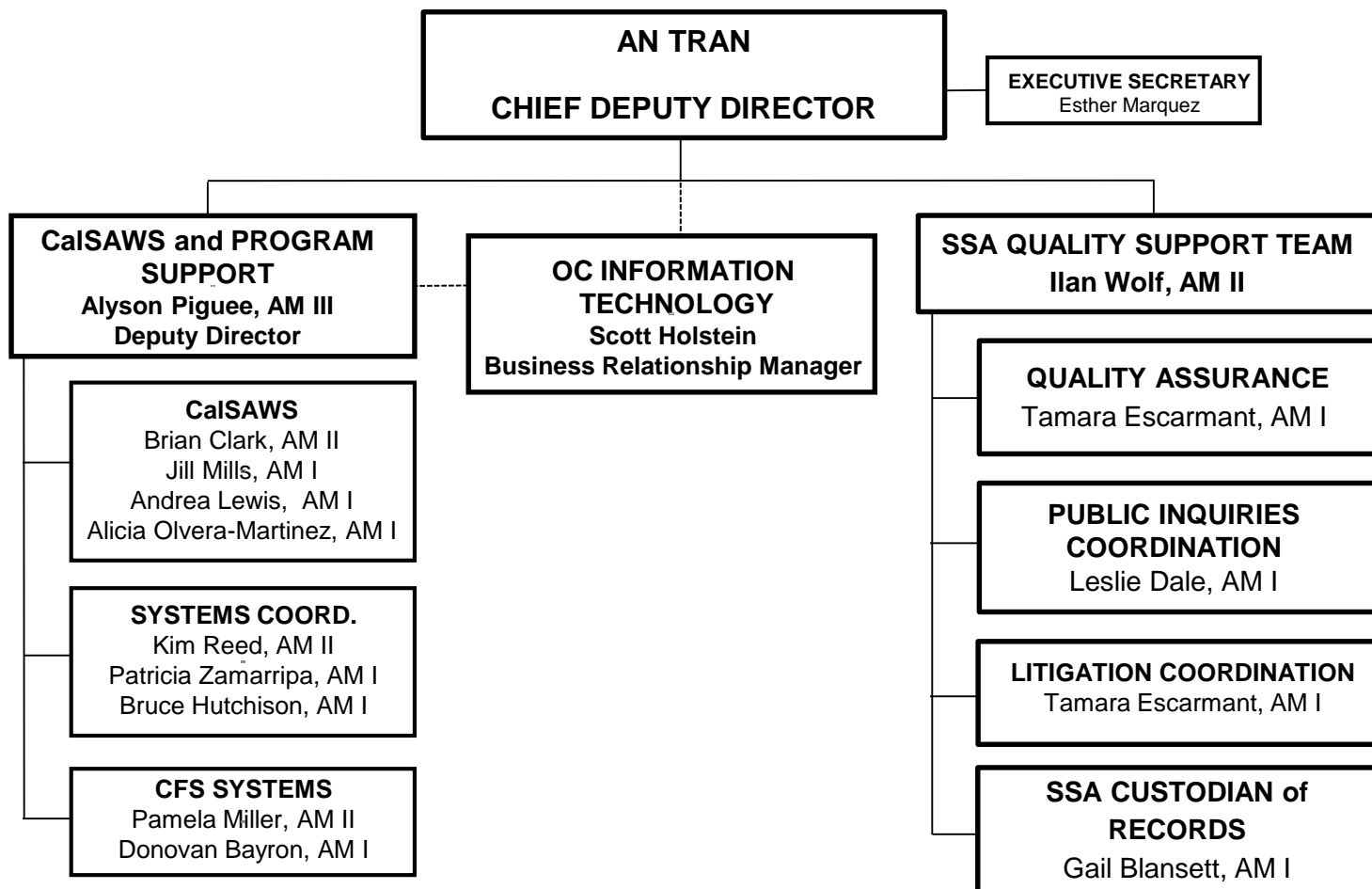

# SSA ADMINISTRATIVE SERVICES DIVISION

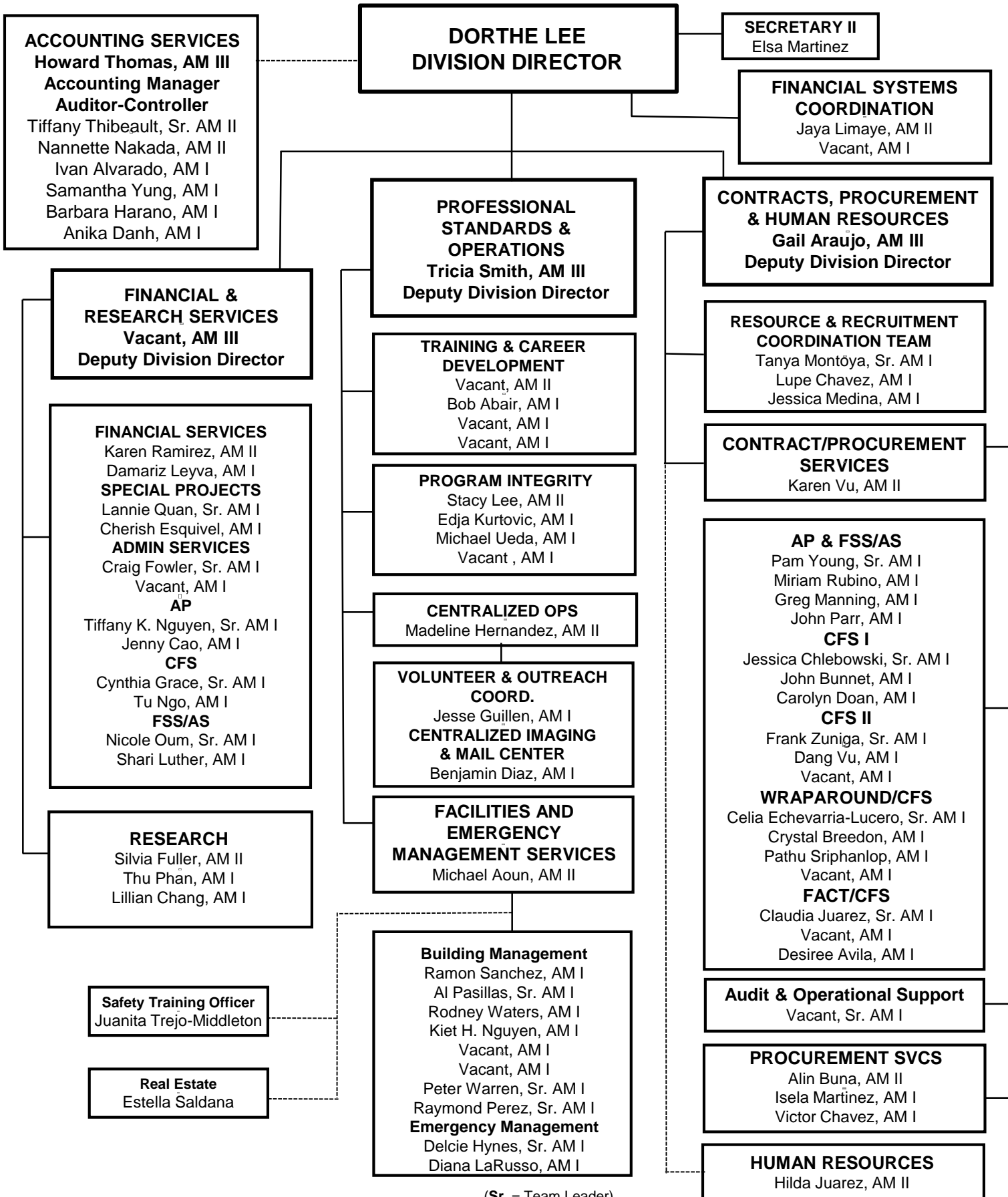

(Sr. = Team Leader)

# SSA ASSISTANCE PROGRAMS DIVISION

**CHRISTINE SNAPPER**  
**INTERIM DIVISION DIRECTOR**

**SECRETARY III**  
Mavy Ornelas

**CaIFRESH QUALITY ASSURANCE COORDINATOR**  
Vacant, AM I

**ASSISTANCE PROGRAMS REGIONAL CENTERS**  
Raquel Vargas, AM III  
Deputy Division Director

**ASSISTANCE PROGRAMS OPERATIONS & POLICY TEAM**  
Mike Edmundson, AM III  
Deputy Division Director

**ASSISTANCE PROGRAMS REGIONAL CENTERS**  
Julie Poulos, AM III  
Deputy Division Director

**ORANGE COUNTY PROCESSING CENTER (OCPC)**  
Mario Bustos, AM II  
Tami Lewis-Medina, AM I  
Anthony Crews, AM I  
Alex Garcia, AM I

**CHANGE MANAGEMENT COORDINATOR**  
Marsela Gastelum, AM II

**SANTA ANA REGIONAL CENTER (SARC)**  
George Ruvalcaba, AM II  
Cristal Perez, AM I  
Kelley Martinez, AM I  
Alicia Ojeda, AM I

**CENTRAL REGIONAL OFFICE (CRO) / OUTREACH**  
Dana Ardeleanu, AM II  
Catherine Garrett, AM I

**OPERATIONS & POLICY TEAM**  
Martha Santos-Alvarez, AM II  
Odon Sanchez, AM II  
Manuel Roa, AM II  
Joseph Carmona, AM II  
Vacant, AM II  
Albert Alvarez, AM I  
Bernabe Ochoa, AM I  
Bonasy Kong, AM I  
Connie Gonzalez, AM I  
Cristina De La Rosa, AM I  
Vacant, AM I  
Vacant, AM I  
Vacant, AM I  
Kenny Rodriguez, AM I  
Vacant, AM I  
Nancy Thai, AM I  
Vacant, AM I  
Yesenia Zapien, AM I  
Yolanda De Avila, AM I

**ALISO VIEJO REGIONAL CENTER (AVRC)**  
Silviu Ardeleanu, AM II  
Roxanne Barcelos, AM I

**CYPRESS REGIONAL CENTER (CRC)**  
Dana Ardeleanu, AM II  
Vacant, AM I

**ANAHEIM REGIONAL CENTER (ARC)**  
Tawnya Reveles, AM II  
Mauro Medina, AM I  
Monte Noble, AM I  
Elena Sanchez, AM I

**GARDEN GROVE REGIONAL CENTER (GGRC)**  
Victoria Savala, AM II  
Beatriz Velasquez, AM I  
Thientho Galatis AM I  
Vacant, AM I

# SSA CHILDREN AND FAMILY SERVICES DIVISION

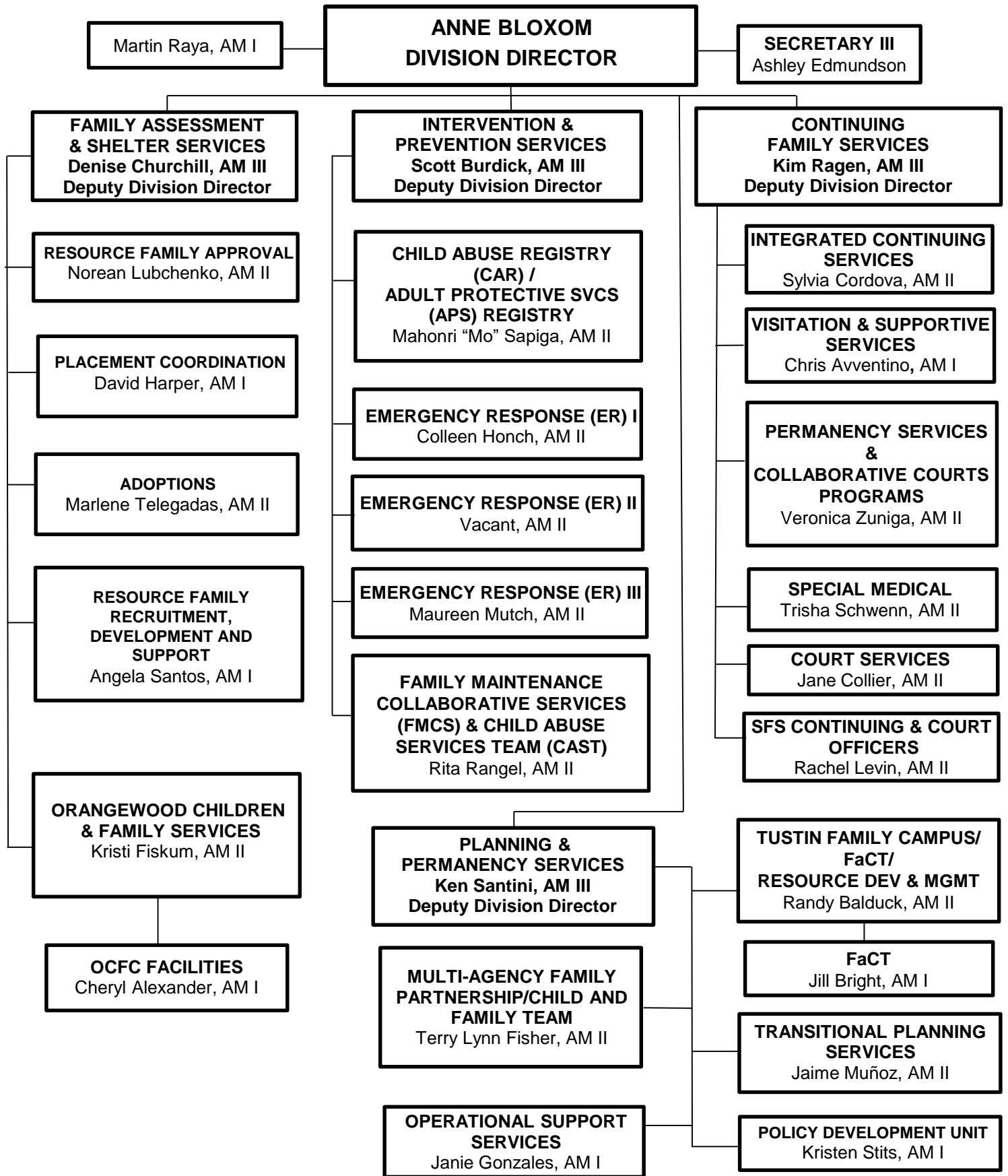

# SSA FAMILY SELF-SUFFICIENCY & ADULT SERVICES DIVISION

Rev. 11/20/2020

Page 6 of 6

